

# Flute LLA 7th Grade Concert Winds Scales and Arpeggios

Craig Mohr

4  
C

7

14  
F

20

27  
Bb

35 Eb

41

48 Ab

56 Chromatic

62

# Oboe LLA 7th Grade Concert Winds Scales and Arpeggios

Craig Mohr

7

**C**

14

**F**

22

**Bb**

30

**Eb**

38

**Ab**

46

**Chromatic**

52

# LLA 7th Grade Scales and Arpeggios

Craig Mohr

**D (Concert C)**

7

14 **G (Concert F)**

20

27 **C (Concert B flat)**

33

40

**F (Concert E flat)**

46

53

**B flat (Concert A flat)**

59

66

**Chromatic**

72

# LLA 7th Grade Scales and Arpeggios

Craig Mohr

**C**

7

14 **F**

20

27 **Bb**

33

40

**E<sub>b</sub>**

46

53

**A<sub>b</sub>**

59

66

**Chromatic**

72

Saxophone

# LLA Concert Winds Scales and Arpeggios

Craig Mohr

**A (Concert C)**

9 **D (Concert F)**

15

22 **G (Concert B flat)**

30 **C (Concert E flat)**

36

42 **F (Concert A flat)**

48

55 **Chromatic**

61

Tenor Sax

# LLA 7th Grade Concert Winds Scales and Arpeggios

Craig Mohr

## D (Concert C)

## G (Concert F)

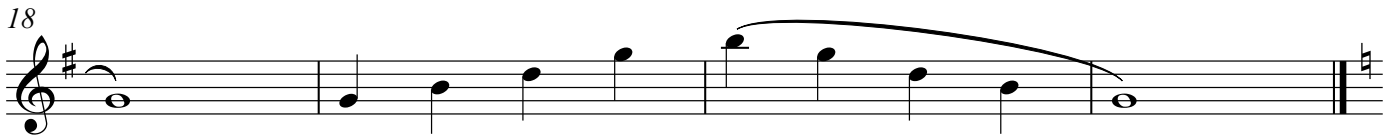
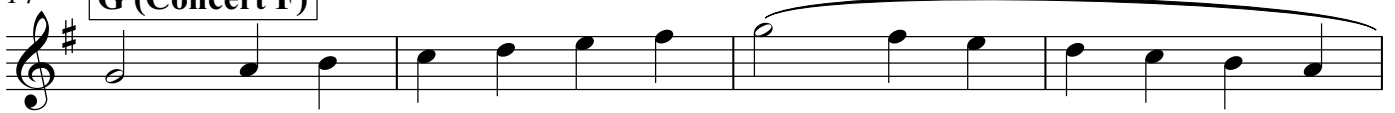

## C (Concert B flat)

## F (Concert E flat)

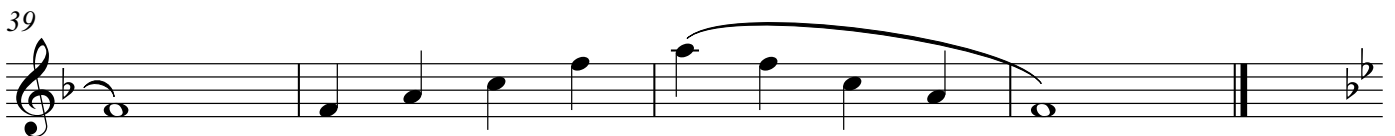

43 **B flat (Concert A flat)**

49

56 **Chromatic**

60

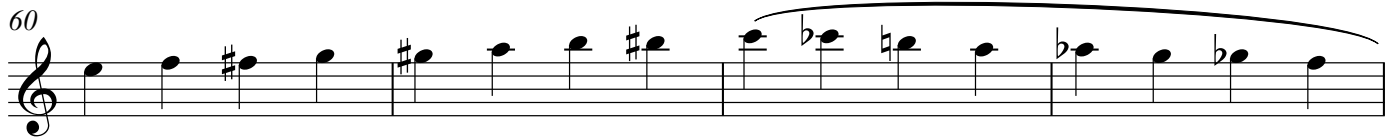

64

Trumpet

# LLA 7th Grade Concert Winds Scales and Arpeggios

Craig Mohr

**D (Concert C)**

5

**G (Concert F)**

9

13

**C (Concert B flat)**

17

21

**F (Concert E flat)**

25

29

33

**B flat (Concert A flat)**

37

41

**Chromatic**

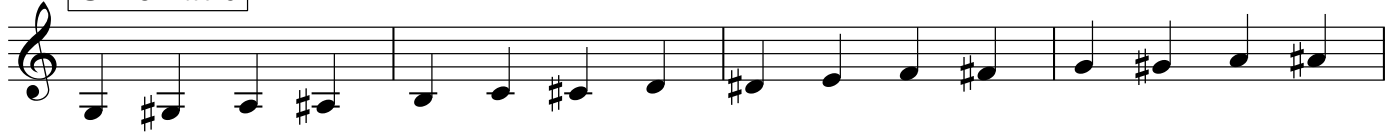

45

49

Horn

# LLA 7th Grade Concert Winds Scales and Arpeggios

Craig Mohr

**G (Concert C)**

5

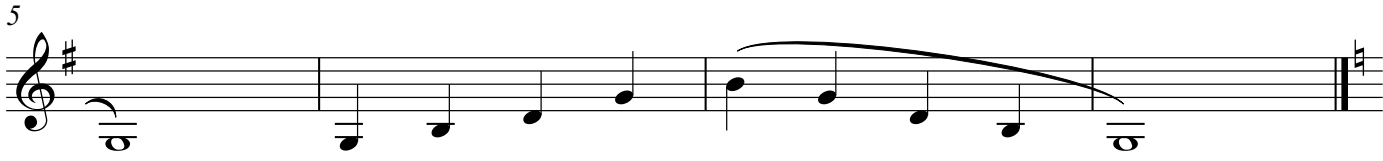

9 **C (Concert F)**

13

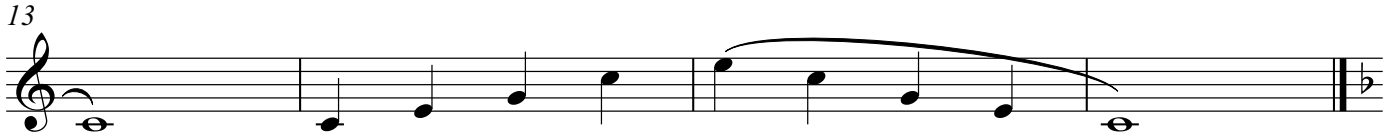

17 **F (Concert B flat)**

21

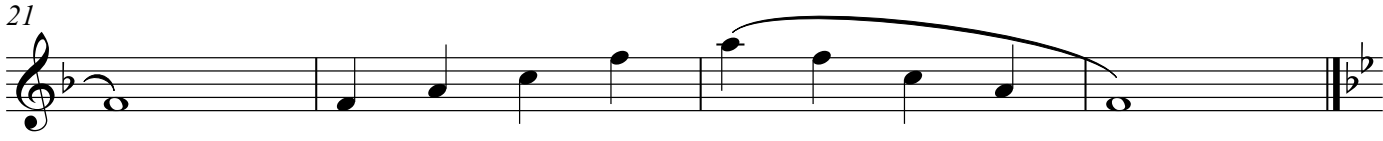

25 **B flat (Concert E flat)**

29

33 **E<sup>b</sup> (Concert A flat)**

41 **Chromatic**

47

Trombone/ Euphonium

# LLA Concert Winds Scales and Arpeggios

Craig Mohr

1 **C**

9 **F**

15

22 **Bb**

26

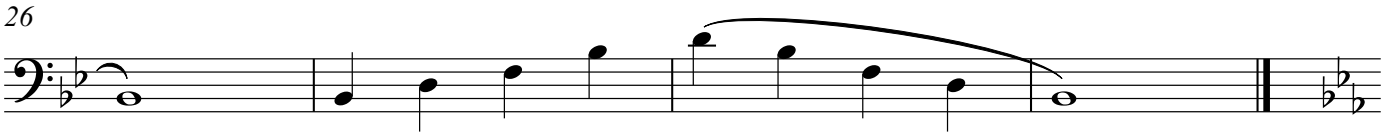

30 **Ab**

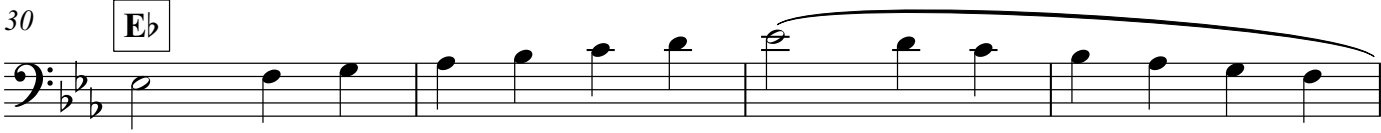

34

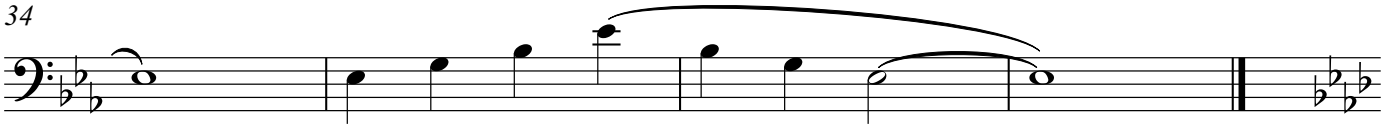

38

Ab

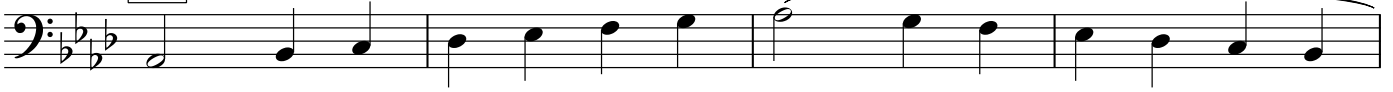

42

46

Chromatic

50

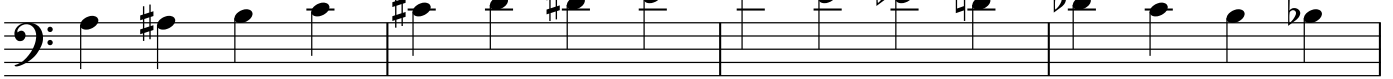

54

# LLA 7th Grade Concert Winds Scales and Arpeggios

Tuba

Craig Mohr

C

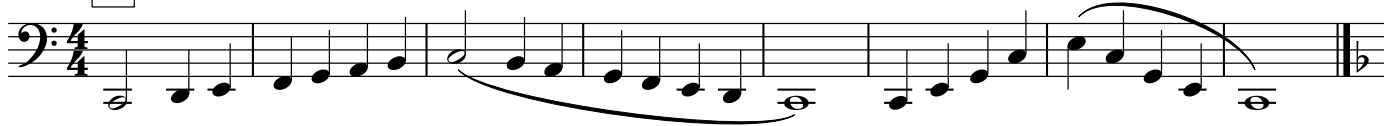

9

F

15

22

B $\flat$

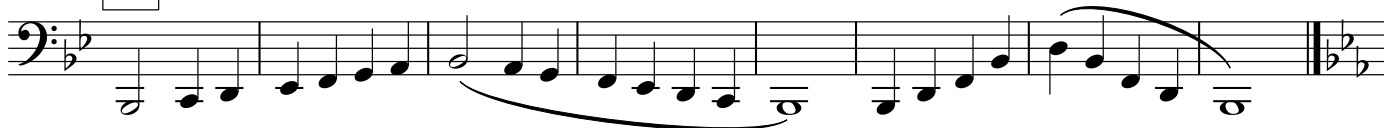

30

E $\flat$

38

A $\flat$

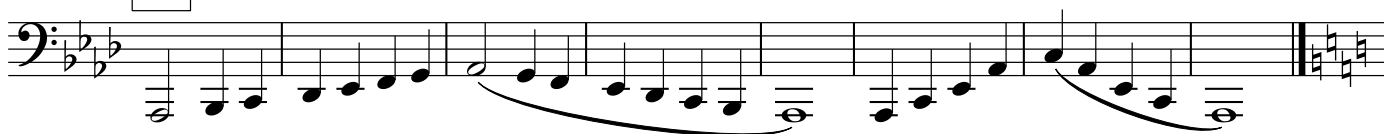

46

Chromatic

52

Mallets

# LLA 7th Grade Concert Winds Scales and Arpeggios

Craig Mohr

7

**C**

Measures 1-6 of the C major scale in 4/4 time. The scale begins on middle C (C4) and ascends stepwise through the octave.

7

Measures 7-13 of the C major scale, continuing the ascent and then descending stepwise back to middle C.

14

**F**

Measures 14-19 of the F major scale in 4/4 time. The scale begins on F4 and ascends stepwise through the octave.

20

Measures 20-26 of the F major scale, continuing the ascent and then descending stepwise back to F4.

27

**B $\flat$**

Measures 27-32 of the B $\flat$  major scale in 4/4 time. The scale begins on B $\flat$ 4 and ascends stepwise through the octave.

33

Measures 33-36 of the B $\flat$  major scale, continuing the ascent and then descending stepwise back to B $\flat$ 4.

37

Measures 37-42 of the B $\flat$  major scale, continuing the ascent and then descending stepwise back to B $\flat$ 4.

40 **E<sub>b</sub>**

46

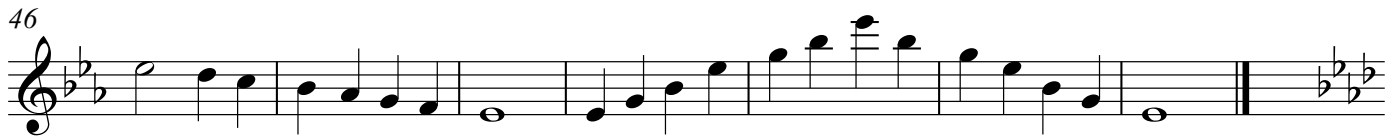

53 **A<sub>b</sub>**

59

66 **Chromatic**

72

